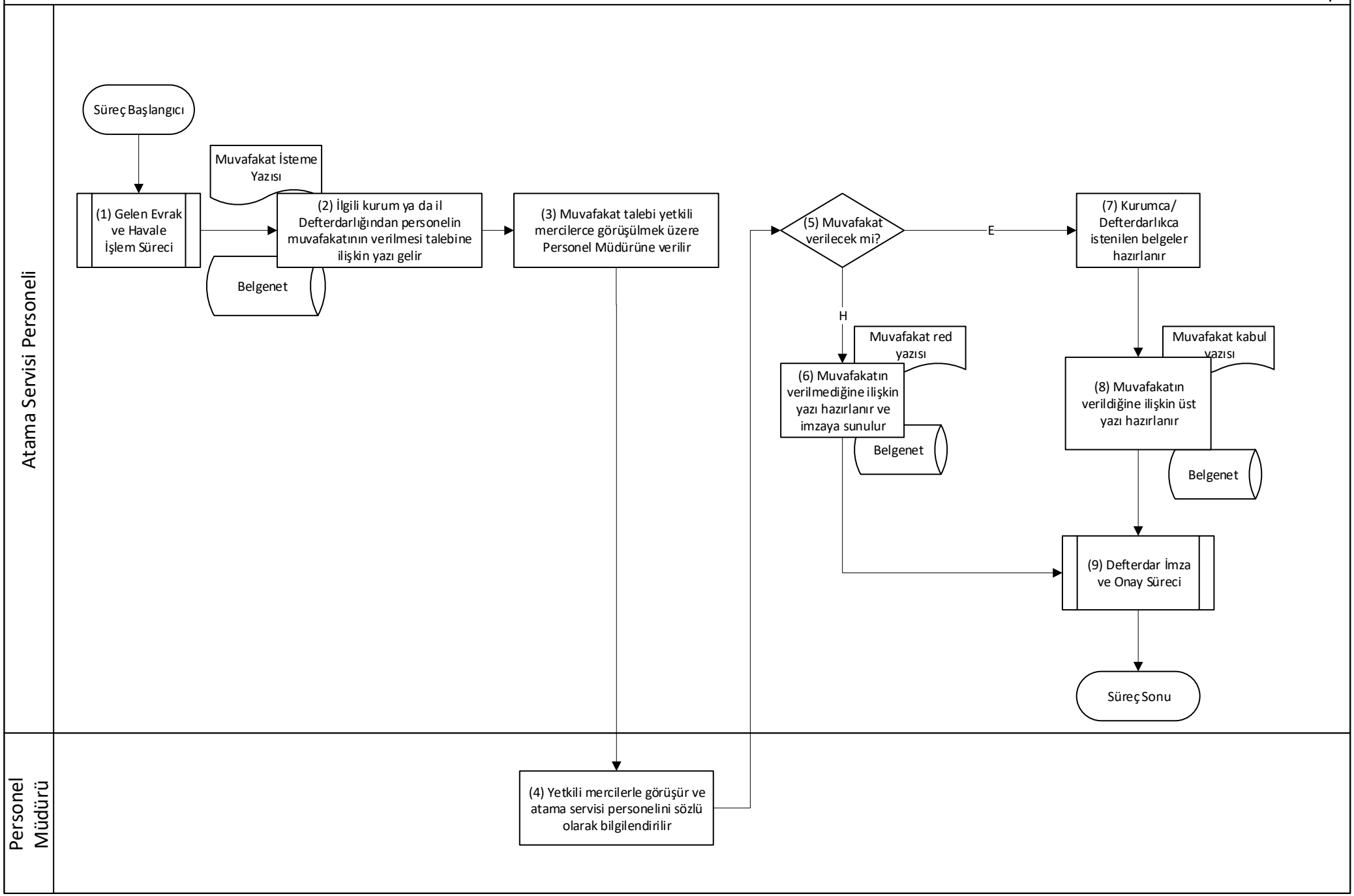Muvafakat Verme İşlem Süreci